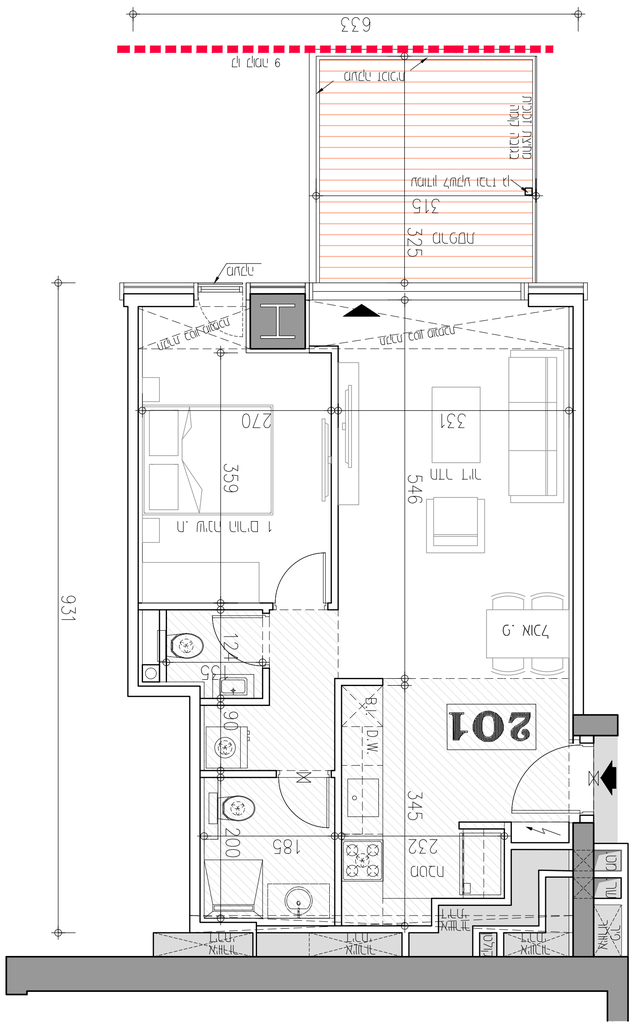

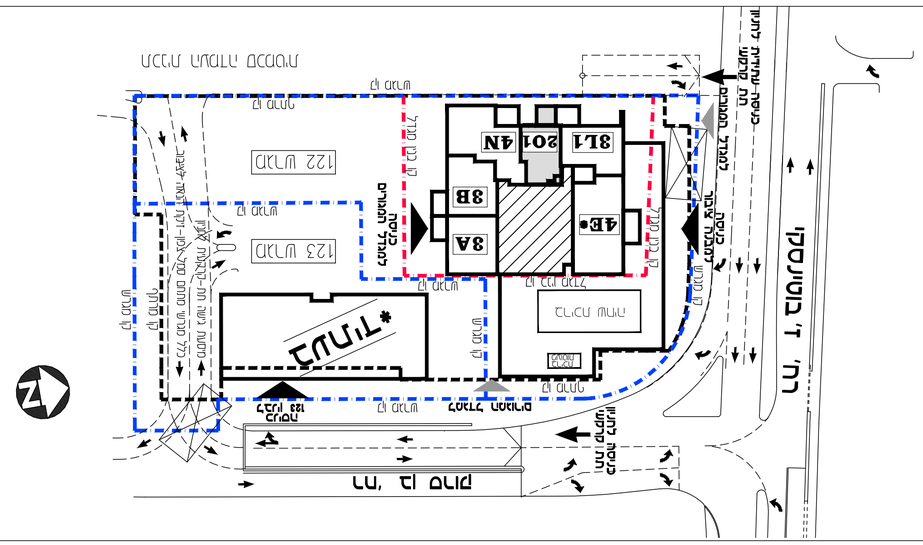
חניה
חניה
חניה